MOCK TEST BY JUIT (Jaypee University of InformationAnd Technology) In Department of Chemistry

A mock test for PG entrance was conducted for BSc 3rd year students in the Department of Chemistry, G.C. Sanjauli on 19/02/2026. Dr. Poonam Sharma, Prof. in the Department of Biotechnology in JUIT conducted the test. 80 students of Department of Chemistry participated and benefited by this mocktest. Prof. Bharti Bhagra,worthy Principal of G.C. Sanjauli graced the occasion and motivated the students for their successful future. Prof. Minakshi Sharma, Dean Sciences was also present. Prof. Rita Chandel and Prof. Shalu Chauhan organised the event successfully.

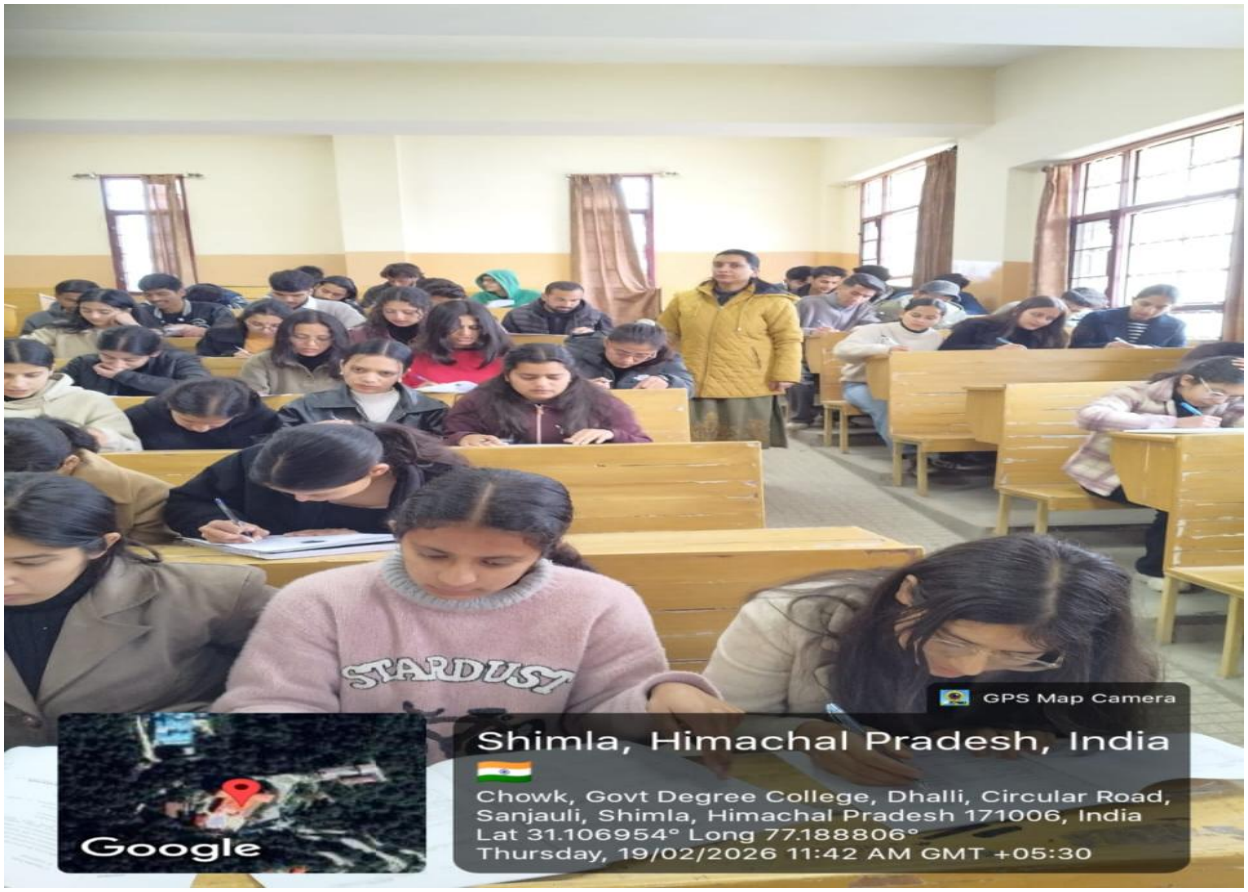
STARDUST
GPS Map Camera
Google
Shimla, Himachal Pradesh, India
Chowk, Govt Degree College, Dhalli, Circular Road, Sanjauli, Shimla, Himachal Pradesh 171006, India
Lat 31.106954° Long 77.188806°
Thursday, 19/02/2026 11:42 AM GMT +05:30